

MCA process has been followed This is for people who lack capacity



1. You have shown that they lack capacity and that you have considered reasonable adjustments to help the person to access Breast Cancer Screening.



2. You have given the patient information in a way they can understand

- Easy read
- Interpreter
- Sign language
- Other – please state what
- You have given more time
- You have repeated the process more than once



3. You have considered that the patient is entitled to make an unwise decision.



4. You have made the decision to facilitate Breast Cancer Screening to the patient in their best interest, taking into consideration their significant others, carers, families and partners.



5. The decision you make is the least restrictive decision to support the patient.

Recording the Best Interest decision made.

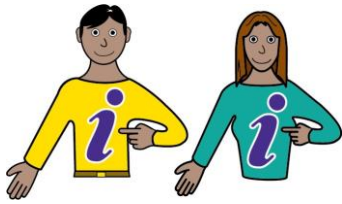

Patient Name:

Date of Birth.

NHS number:

People consulted



Name and who are they to the patient

Discussions to support your decision



Summary of decision that informs outcome



Date

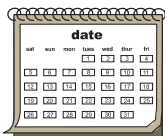

BI decision maker
Professional
Signature

