



# Coronavirus Vaccination

## The Bilal Centre



1.  
You can come to the Bilal Centre for your COVID 19 vaccination.



2.  
**The Bilal Centre is in Harehills.**

The address is Bilal Centre,  
Conway Road, Leeds, LS8 3RD.

Vaccinations are done in centre at the side of the Mosque.

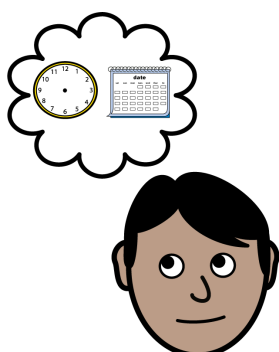

3.  
Dates and times of the clinics are here:

<https://www.healthandcareleeds.org/health/coronavirus/covid-19-vaccine/walk-in-clinics/>

Or you can book by phoning 119



4.  
Busses that go near the Bilal Centre are 4,12,49,50 and 50A. You can get more help about how to get there from the First Bus website

[www.firstbus.co.uk/tech-bus/first-bus-app](http://www.firstbus.co.uk/tech-bus/first-bus-app)

Leeds and York Partnership NHS Foundation Trust

### Coronavirus Vaccine Bilal Centre

- You can come to the Bilal Centre for your COVID-19 vaccination.
- The Bilal Centre is in Harehills. The address is Bilal Centre, Colton Road, Leeds, LS2 9JG. Vaccinations are done in centre at the side of the Mosque.
- The Bilal Centre is open from 9 – 5pm Monday to Friday.

Buses that go near the Bilal Centre are 412, 49, 50 and 554. You can get more info about how to get there from the First Bus website: [www.firstbus.co.uk/leeds](http://www.firstbus.co.uk/leeds)

5. Bring this letter with you and show the staff who will help you to get to the right place.

### The Equality Act (2010) - Reasonable Adjustments Alert

A reasonable adjustment is a small change your Doctor can make, to make your Annual Health Check easier for you. Below are examples of reasonable adjustments. You can get help with these adjustments. You can get help with these adjustments. You can get help with these adjustments. You can get help with these adjustments.

Reasonable adjustment	How you can help me	Yes	No	Comments
I need easy read documents.		<input checked="" type="checkbox"/>	<input type="checkbox"/>	
I need information in Braille.		<input type="checkbox"/>	<input type="checkbox"/>	
I need information in large print.		<input type="checkbox"/>	<input type="checkbox"/>	
I need information in another language - if I do not understand?		<input type="checkbox"/>	<input type="checkbox"/>	
I use a wheelchair and will need a hoist if I need a physical examination. I may need a home visit for this reason.		<input type="checkbox"/>	<input type="checkbox"/>	
I find it difficult to wait in the doctors for my appointment, and if I may miss the appointment.		<input type="checkbox"/>	<input type="checkbox"/>	
I may need to visit multiple sites and am unable to use the.		<input type="checkbox"/>	<input type="checkbox"/>	

6. Tell the staff if you need any other help to have the vaccination.

[www.learningdisabilityservice-leeds.nhs.uk/wp-content/uploads/2021/05/Reasonable-Adjustment-Alert.pdf](http://www.learningdisabilityservice-leeds.nhs.uk/wp-content/uploads/2021/05/Reasonable-Adjustment-Alert.pdf)



7. If you need to bring a carer that is okay. We can vaccinate them too.

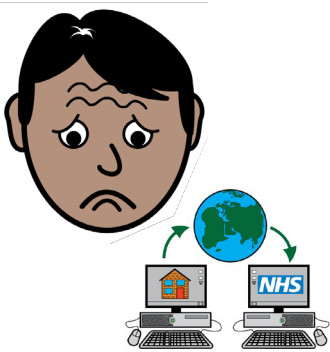

8. If you are worried about having the vaccination there is more information here <https://www.learningdisabilityservice-leeds.nhs.uk/get-checked-out/resources/covid-19/>



9. If you **need any more help** or you cannot get to the Bilal Centre then please phone us on **0113 8555049**.